# 0374210093 HANSARONDA - Bath and shower faucet

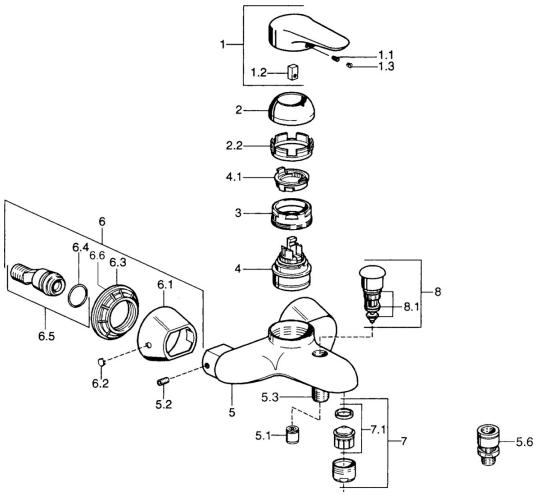


EAN: 4015474679924
static.hansa.com/0374210093

## Spare parts

### SP03742102

| | Name | Code |
|---|---|---|
| 1 | Lever, 99 mm, red/blue Chrome Discontinued | 59913769 |
| 1 | Lever, L=99 mm, (-2011) Chrome | 59913768 |
| 1 | Lever, L=138 mm Chrome Discontinued | 59913770 |
| 1.1 | Screw, M5x8, SW2.5 | 59904755 |
| 1.2 | Bushing | 59904778 |
| 1.3 | Plug, hot/cold | 59906705 |
| 2 | Covering cap Chrome/Satin Discontinued | 59906564 |
| 2 | Covering cap Chrome | 59906563 |
| 2.2 | Fixing sleeve | 59906695 |
| 3 | Eye screw, M50x1, SW45 | 59904775 |
| 4 | Cartridge, 4.8 eco | 59904601 |
| 4.1 | Hot water limiter | 59904759 |
| 5.1 | Non-return valve | 59905714 |
| 5.2 | Screw, M8x8 | 59906104 |
| 5.3 | Thread nipple, G1/2xM18x1 | 59911384 |
| 5.6 | Vacuum breaker, DN15 | 59911330 |
| 6.1 | Cover flange Chrome Discontinued | 59911473 |
| 6.2 | Plug Chrome Discontinued | 59911480 |
| 6.3 | Adapter Chrome Discontinued | 59911486 |
| 6.4 | O-ring, 25.07x2.62 | 59911479 |
| 6.5 | Connector, G1/2 | 59911491 |
| 7 | Aerator, M28x1 C White Discontinued | 59905683 |
| 7 | Aerator, M28x1 C Chrome | 59902088 |
| 7 | Aerator, M28x1 Edelmessing Discontinued | 59906687 |
| 7.1 | Aerator, M28x1 C Discontinued | 59902089 |
| 8 | Diverter Chrome Discontinued | 59911492 |
| 8.1 | Sealing kit | 59904791 |

© 2024 Hansa Armaturen GmbH - www.hansa.com - 03.04.2024